

NOTES:

Firm: **RIGGS ASSOCIATES**
 Riggs Associates Ltd.
 1240 Commissioners Rd. W., Suite 205
 London, Ontario,
 N6K 1C7
 Tel: (519) 657-1040
 Fax: (519) 657 8631
 Website: www.riggsseng.ca

No.	Revision	Date
0	ISSUED FOR CLIENT REVIEW	2023-04-14
1	DRAFT PERMITTING SUBMISSION	2023-04-28

LEGEND:

- ASPHALT LIMITS
- EXISTING MAJOR CONTOURS (1m INTERVALS)
- EXISTING MINOR CONTOURS (0.25m INTERVALS)
- EXISTING SOUNDING ELEVATION
- EXISTING GRADES
- EXISTING PROPERTY LINES
- EXISTING CATCH BASIN LOCATIONS
- EXISTING OUTFALL LOCATIONS (SIZE VARIES)
- EXISTING STORM SEWER / ROOF DRAIN LEADER (APPROXIMATE) - WITH FLOW DIRECTION

0 10 20 30 40m
SCALE: 1:400

NOT FOR CONSTRUCTION

Stamp:
DRAWING IS IN METRIC UNITS
DO NOT SCALE DRAWINGS

Client:
KEHOE MARINE CONSTRUCTION
Project Name:
STORMWATER MANAGEMENT DESIGN

Drawing Title:
PRE-DEVELOPMENT SITE CONDITIONS

Date: 2023-04-28	Drawn by: AM/AH	Checked by: SS
Scale: AS NOTED:	Drawing No. MA-01	
Project No. 22-1611		

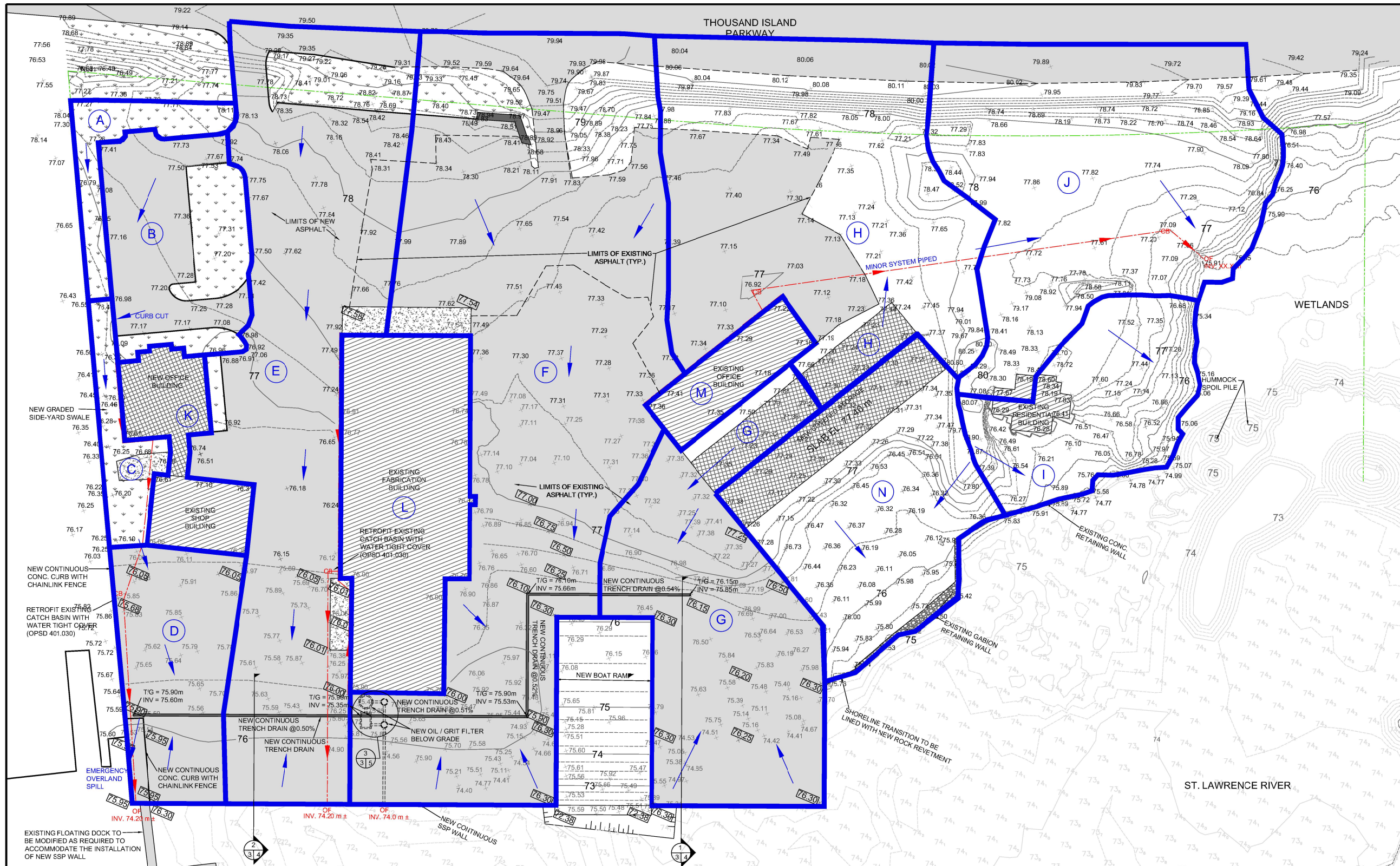

NOTES:



Firm: **RIGGS ASSOCIATES**
Riggs Associates Ltd.
 1240 Commissioners Rd. W., Suite 205
 London, Ontario,
 N6K 1C7
 Tel: (519) 657-1040
 Fax: (519) 657 8631
 Website: www.riggsseng.ca

No.	Revision	Date
0	ISSUED FOR CLIENT REVIEW	2023-04-14
1	DRAFT PERMITTING SUBMISSION	2023-04-28

LEGEND:

- ASPHALT LIMITS
- EXISTING PROPERTY LINES
- NEW MAJOR CONTOURS (1m INTERVALS)
- NEW MINOR CONTOURS (0.25m INTERVALS)
- EXISTING SOUNDING ELEVATION
- EXISTING ELEVATION (2023) - TO REMAIN
- EXISTING ELEVATION (2023) - TO BE MODIFIED
- PROPOSED ELEVATIONS
- EXISTING CATCH BASIN LOCATIONS
- NEW OUTFALL LOCATIONS (SIZE VARIES)
- EXISTING STORM SEWER / ROOF LEADER (APPROXIMATE) WITH FLOW DIRECTION - TO BE EXTENDED AS NECESSARY
- NEW CATCHMENT AREA BOUNDARIES
- NEW CATCHMENT AREA BOUNDARY ID TAG
- SURFACE FLOW DIRECTION

NOT FOR CONSTRUCTION

0 10 20 30 40m
SCALE: 1:400

Stamp: _____

DRAWING IS IN METRIC UNITS
DO NOT SCALE DRAWINGS

Client: **KEHOE MARINE CONSTRUCTION**

Project Name: **STORMWATER MANAGEMENT DESIGN**

Drawing Title: **STORM WATER MANAGEMENT PLAN**

Date: 2023-04-28	Drawn by: AM/AH	Checked by: SS
Scale: AS NOTED:	Drawing No. MA-03	
Project No. 22-1611		

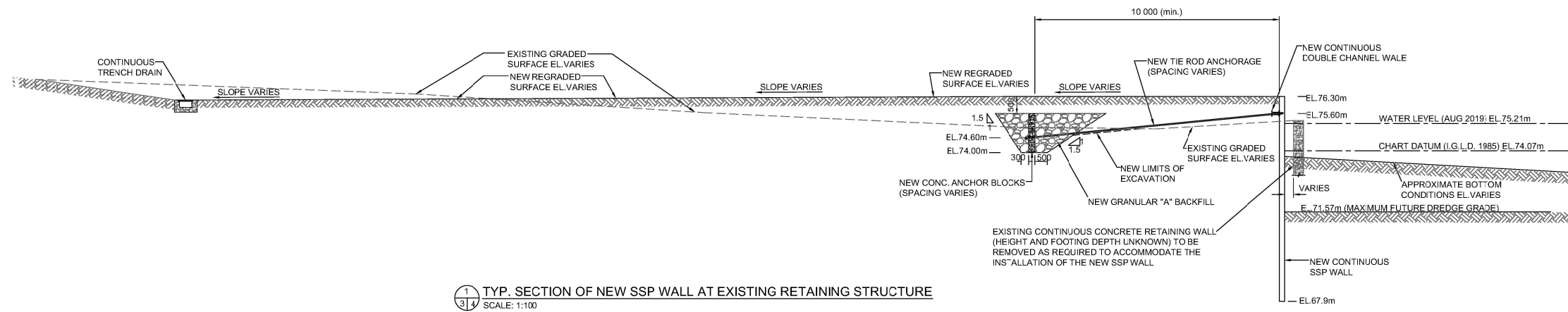

1 TYP. SECTION OF NEW SSP WALL AT EXISTING RETAINING STRUCTURE
SCALE: 1:100

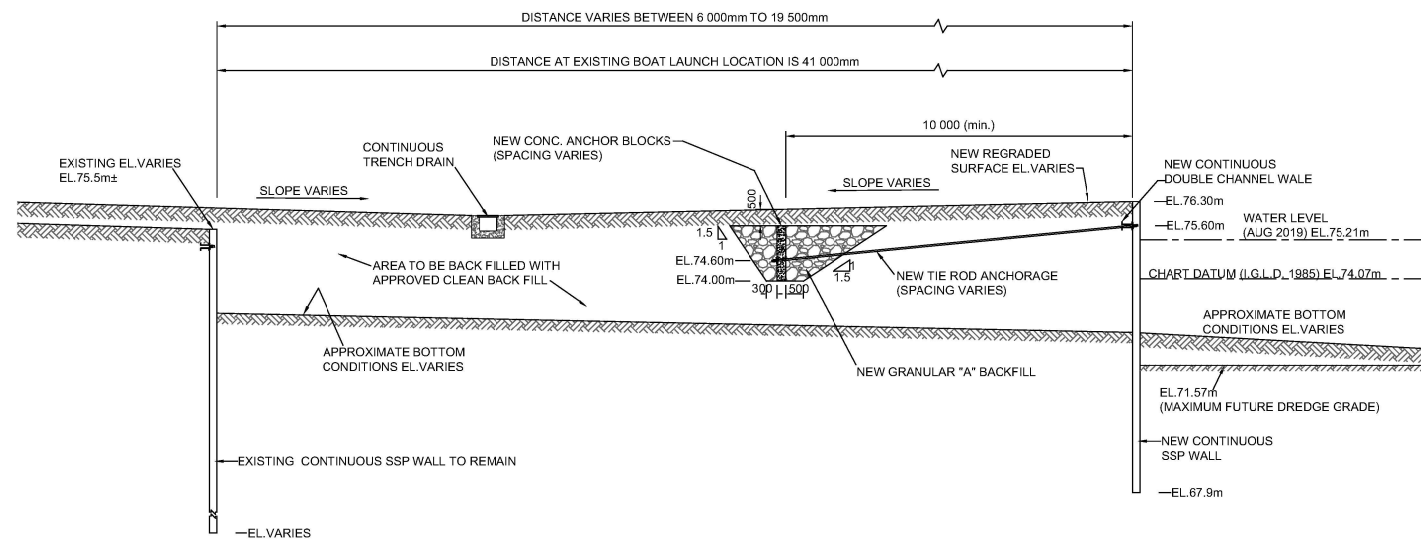

2 TYP. SECTION OF NEW SSP WALL ALONG WESTSIDE BERTHING FACE
SCALE: 1:100

Firm: RIGGS ASSOCIATES Riggs Associates Ltd. 1240 Commissioners Rd. W., Suite 205 London, Ontario, N6K 1C7 Tel: (519) 657-1040 Fax: (519) 657 8631 Website: www.riggseng.ca	No. Revision Date 0 ISSUED FOR CLIENT REVIEW 2023-04-14 1 DRAFT PERMITTING SUBMISSION 2023-04-28	LEGEND: NOT FOR CONSTRUCTION	Stamp: DRAWING IS IN METRIC UNITS DO NOT SCALE DRAWINGS	Client: KEHOE MARINE CONSTRUCTION	Drawing Title: TYP. SECTIONS
	Project Name: STORMWATER MANAGEMENT DESIGN				

1 Detail No.
2 drawing no. - where detail required refers to MA-
3 drawing no. - where detailed refers to MA-

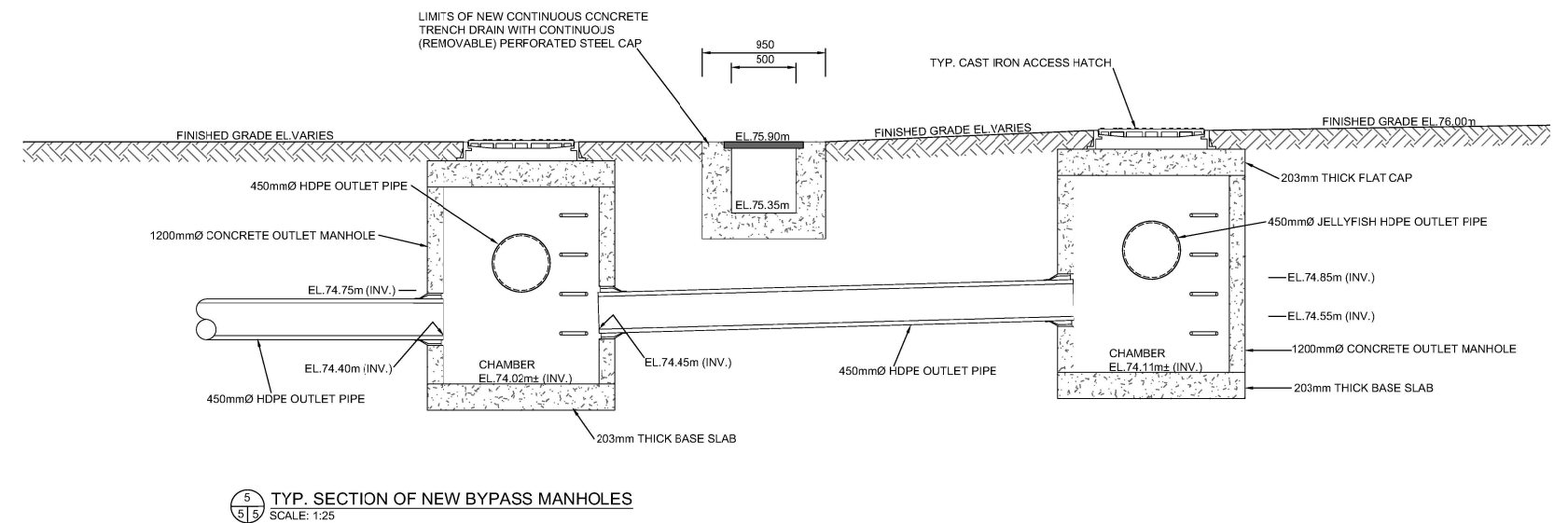
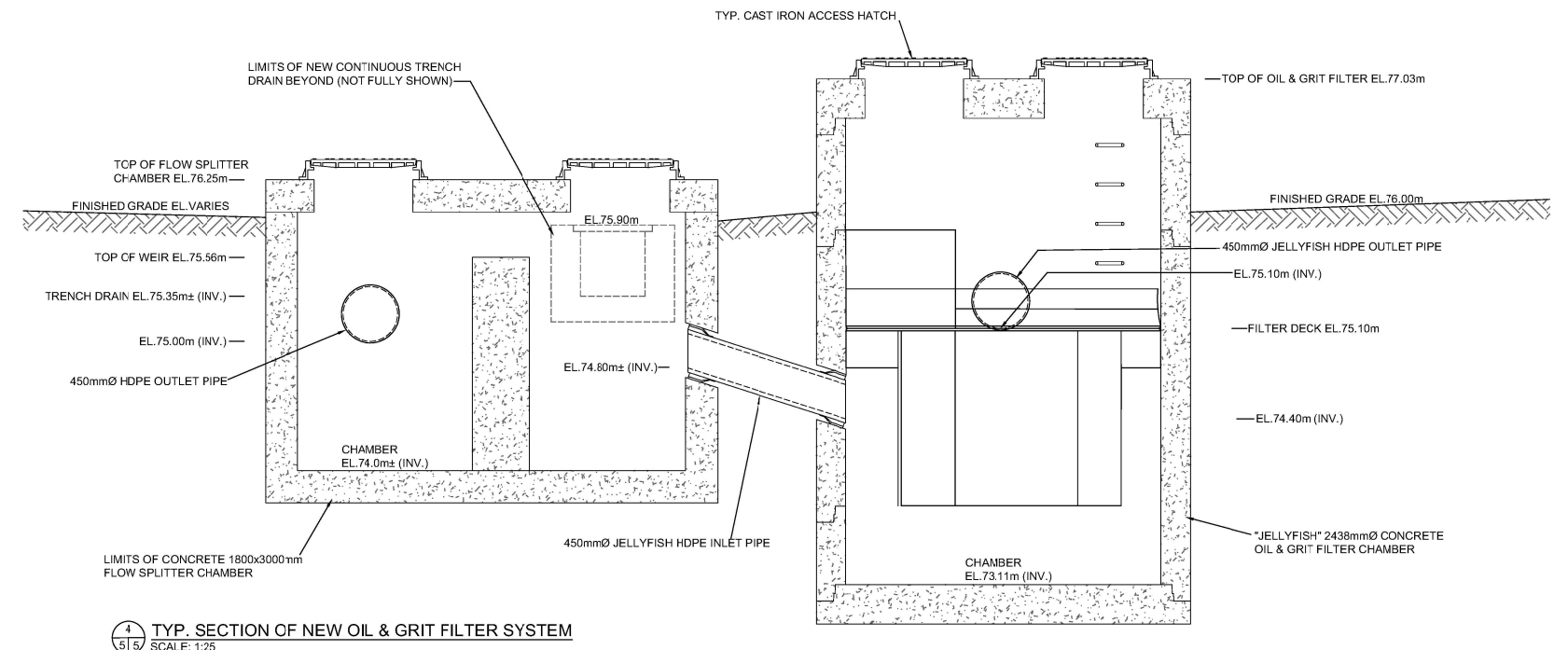
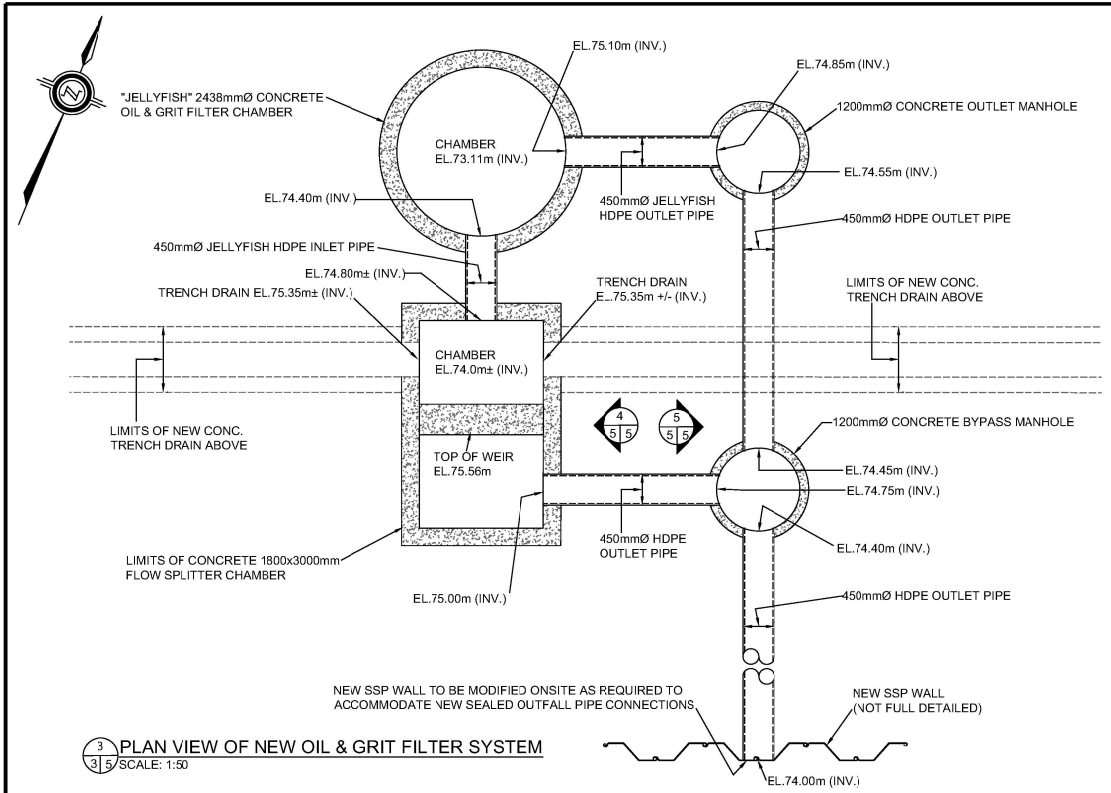

<p>Riggs Associates Ltd. 1240 Commissioners Rd. W., Suite 205 London, Ontario, N6K 1C7 Tel: (519) 657-1040 Fax: (519) 657 8631 Website: www.riggseng.ca</p>	No.	Revision	Date
	0	ISSUED FOR CLIENT REVIEW	2023-04-14
	1	DRAFT PERMITTING SUBMISSION	2023-04-28

LEGEND:

1	Detail No.
2	drawing no. - where detail required refers to MA-
3	drawing no. - where detailed refers to MA-

NOT FOR CONSTRUCTION

Stamp:

DRAWING IS IN METRIC UNITS
DO NOT SCALE DRAWINGS

Client:

KEHOE MARINE
CONSTRUCTION

Project Name:

STORMWATER
MANAGEMENT
DESIGN

STORM WATER MANAGEMENT TYP. DETAILS			
Date:	2023-04-28	Drawn by:	AM/AH
Scale:	AS NOTED:	Checked by:	SS
Project No.	22-1611	Drawing No.	MA-05